

2. The Town Council

The Treasure of May Hill

Bill Anderton

$\text{♩} = 95$ *A friendly, but argumentative and somewhat bombastic discussion*

4 4 4 3

18 **A** 2

25 **B** 3 11 2

44 3 p

52 8

65 **C** 13 **D** f

83 2 3 7

98

3. The Landlord

The Treasure of May Hill

Bill Anderton

With a big personality ♩ = 115

3. The Landlord

The Treasure of May Hill

Bill Anderton

With a big personality ♩ = 115

Timpani

5. May Day Morris

The Treasure of May Hill

Bill Anderton

Allegretto con moto ♩ = 115

7

f

2-8

mf

3 3 3

tr *tr*

12

3 3 3

20

13-32

mf

tr *f*

7

37-43

mf

3 3 3

tr *tr* *rit.* 3 3 3 3

48

7. The Storm

The Treasure of May Hill

Bill Anderton

Cymbal crashes

A $\bullet = 120$ **3** *f* **18** B

Thunder, rain and wind

26 **20** C **8** D **7**

ff

7. The Storm

The Treasure of May Hill

Bill Anderton

A

♩ = 120

Thunder, rain and wind

Measures 14-20: Includes a trill (*tr*) and accents (>).

Measures 28-33: Includes accents (>).

Measures 34-40: Includes accents (>) and a trill (*tr*).

Measures 58-60: Includes a triplet (3) and a ritardando (*rit.*) marking.

8. The Spirit of May Hill

Triangle/Castanets

The Treasure of May Hill

Bill Anderton

With spookiness ♩ = 100

Timpani

8. The Spirit of May Hill

The Treasure of May Hill

Bill Anderton

With spookiness $\text{♩} = 100$

10. Wilma's Return

The Treasure of May Hill

Bill Anderton

With dignity and a little wariness ♩ = 75

Timpani

11. Finale

The Treasure of May Hill

Bill Anderton

Allegretto con moto ♩ = 115

trm

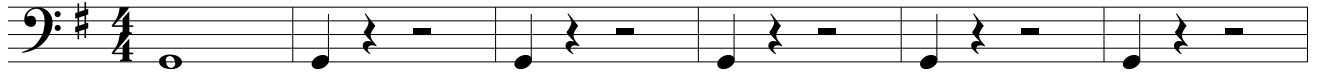

f \sphericalangle *ff*

7

sempre f

13

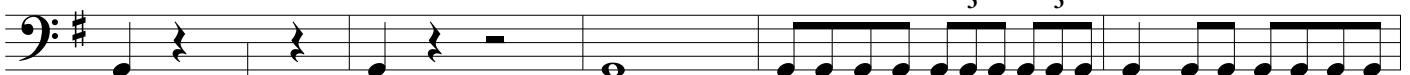

trm

3

3

18

tr tr

trm

24

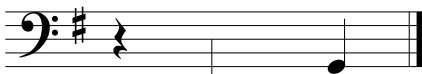

trm

sfz