

# 1. Air of Gloom

The Treasure of May Hill

Bill Anderton

Moderato ♩ = 60

mf

6

p mf

12

2

p mf

19

p f mf

26

slower

# 3. The Landlord

The Treasure of May Hill

Bill Anderton

With a big personality ♩ = 115

*mf*

10

19

30

40

60

68

86

**A**

**B**

*f*

# 4. The Taxman Cometh

The Treasure of May Hill

Bill Anderton

Funereal ♩ = 60

# 5. May Day Morris

The Treasure of May Hill

Bill Anderton

Allegretto con moto ♩ = 115

1-3 *mp*

2 9-10 *mf* 10 13-22 *pp*

25 4 29-32 *mf*

35 2 37-38 *mp*

42 2 44-45 *mf* rit.

Horn in F 1

# 6. The Despair

The Treasure of May Hill

Bill Anderton

Moderato (♩ = c. 85)  
**16** *a tempo*

1-16

21 *mf*

27 *rit.*

# 7. The Storm

The Treasure of May Hill

Bill Anderton

**A**  $\text{♩} = 120$   
Thunder, rain and wind

*f*

8

14

**B**

21

27

33

40 **C** *f*

47

**D**

53 *ff*

59 *rit.*

# 10. Wilma's Return

The Treasure of May Hill

Bill Anderton

With dignity and a little wariness ♩ = 75

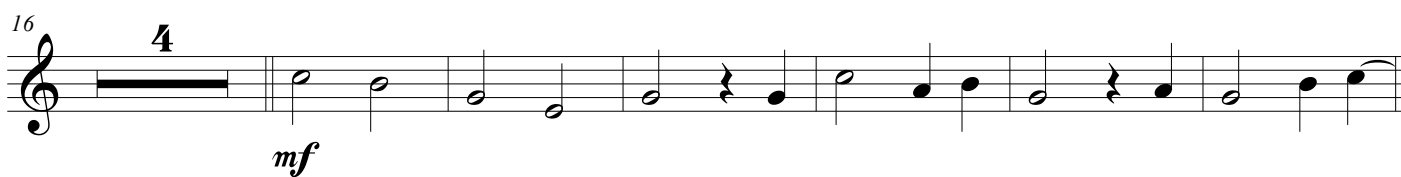

Horn in F 1

# 11. Finale

The Treasure of May Hill

Bill Anderton

Allegretto con moto ♩ = 115
