

# Newent Symphony 5th Mvt

May Hill

Bill Anderton

10

A dominant presence in the landscape *f*

16

23

30

A

4

*f*

40

5

*f*

52

60

15

16

B

5

A magical atmosphere

99

*mf*

105

112

118

124 *rit.* C ♩ = 40 **36** **36** ♩ = 100 **6** D ♩ = 120 **3**

Climbing to the trees
  Thunder, rain and wind *f*

207

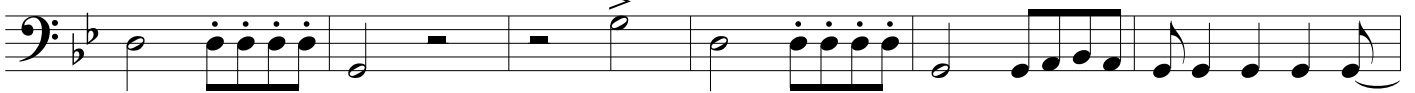

213

219

E **23** F *f*

G *ff*

258 *rit.*

264  $\text{♩} = 80$  There is an ancient, Celtic feel  
*mf*

270

279

H

284

290

I

2 4

*f*

300

J

306

accel.

2

K

$\text{♩} = 110$

9 2

Coda: the return home

*f*

328

*f*

334

341

346

352

359

367

373

380
