

# Newent Symphony 3rd Mvt

## Market Square

Bill Anderton

♩ = 80 With an eye to the past

*pp*

11

*mp*

22

*mf*

33

*f*

44

A

♩ = 130

7

Here and now

58

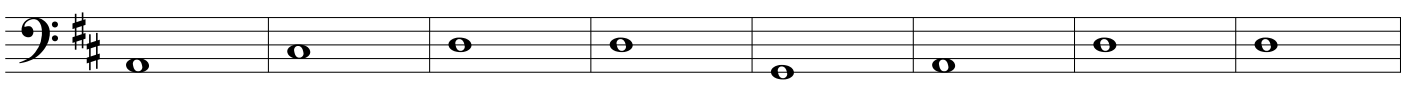

66

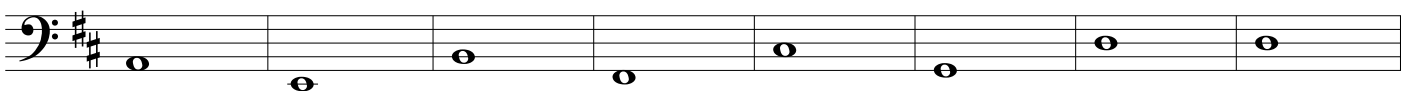

*f*

74

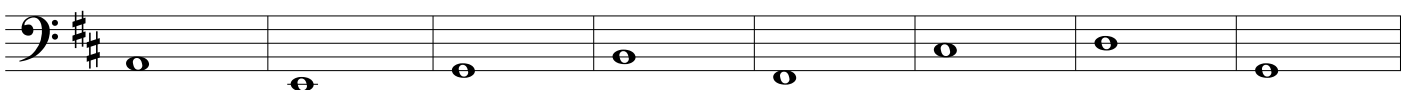

B

82

8

94

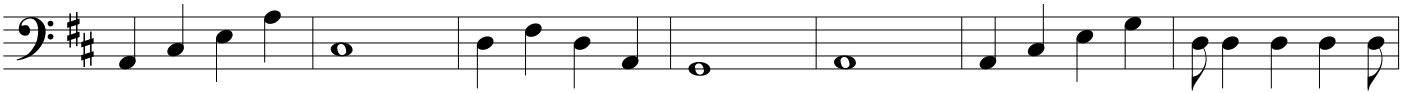

157 D

168 E

180

186 9

200 ♩ = 80

208
